



Telfair Tract 3

Harmony Church Road, Milan, Georgia 31060

Chap Shuman
912-661-3891
chapman@saundersrealestate.com

AERIAL MAP

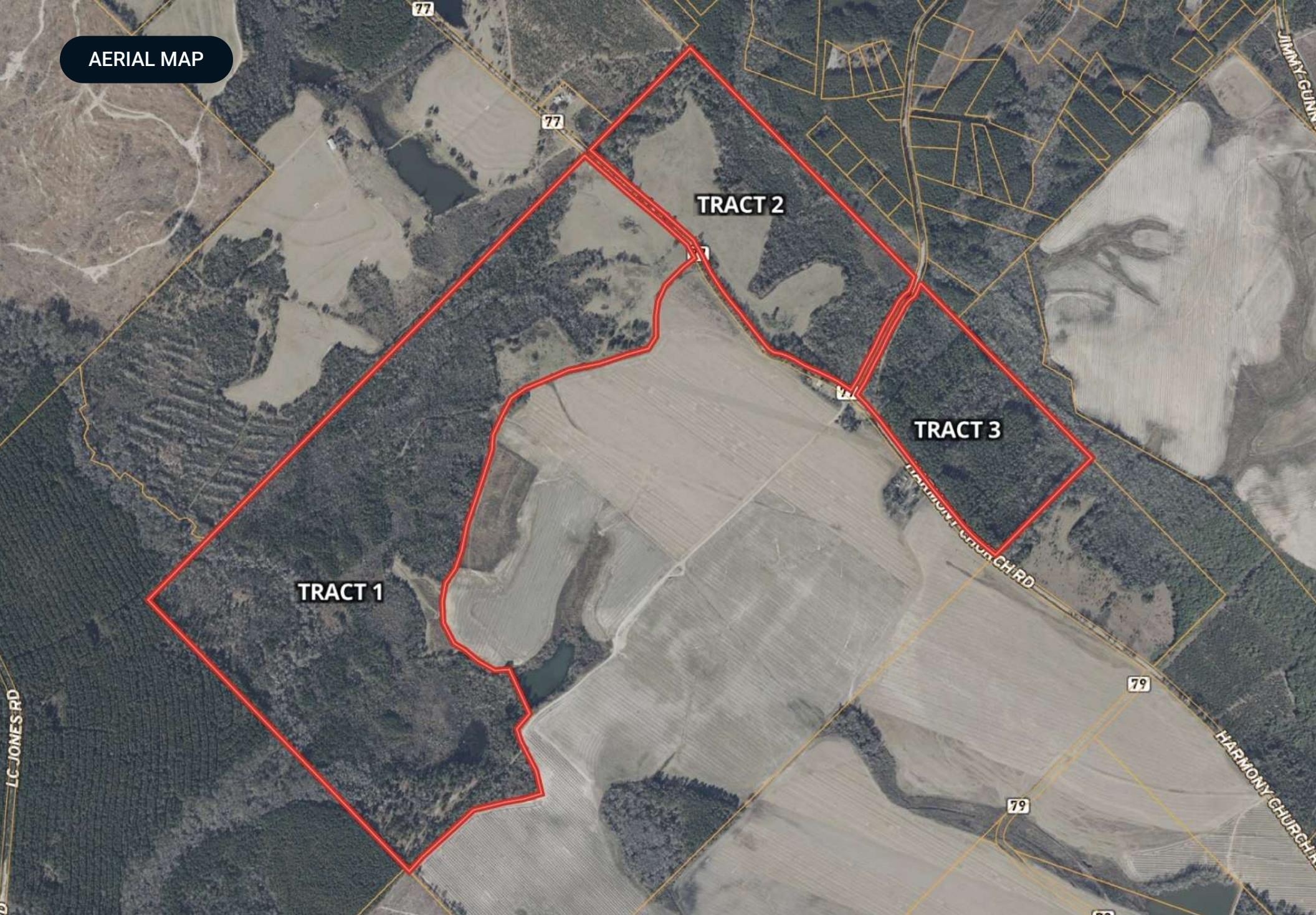

PROPERTY OVERVIEW



Sale Price

\$199,650

Offering Summary

Acreage:	39.93 Acres
Price / Acre:	\$5,000
State:	Georgia
City:	Milan
County:	Telfair
PIN:	Part of 032 00 014
Property Type:	Hunting and Recreational, Timberland

Property Overview

'Telfair Tract 3' is approximately 39 acres located in Telfair County, Ga. This property is characterized by towering, mature pine that is roughly 30 years old. This timber stand is healthy and could produce income from a future timber harvest. The acreage is set up to be enjoyed recreationally and has a nice internal system that allows for easy access. Whether you are looking to hunt, trail ride, or simply enjoy the outdoors, this property is a very nice place to spend time. There is a healthy wildlife population in this area of deer, turkeys, and hogs. This property does feature nearly half a mile of road frontage along with access to power from the road. Overall, this property would be ideal for someone looking for a nice hunting tract or for a beautiful future homesite.

If you would like to view this exclusive listing, please contact listing agent, Chap Shuman. Showings are by appointment only.

Note: There are two additional listed properties, 'Telfair Tract 1' and 'Telfair Tract 2', that can be purchased as well.

ADDITIONAL PHOTOS





LOCATION MAP

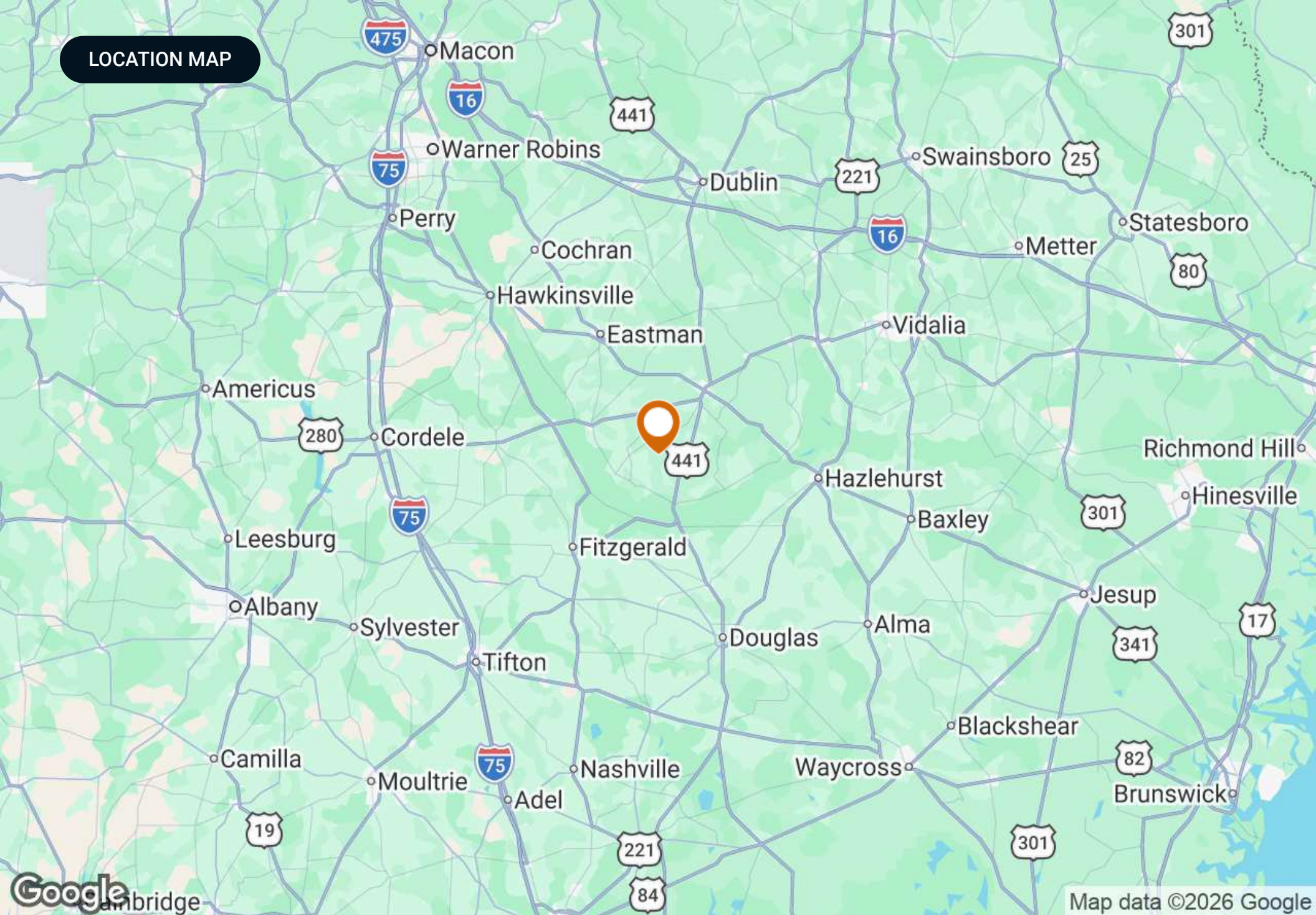

ADVISOR BIOGRAPHY



Chap Shuman

Advisor

chapman@saundersrealestate.com

Direct: **877-518-5263 x478** | Cell: **912-661-3891**

Professional Background

Chap Shuman is an Advisor at Saunders Real Estate in Reidsville, Ga.

As a native of Southeast Georgia, Chap grew up with a deep-rooted connection to the family land that he lived, worked, and recreated on. He is now a fourth generation steward of this farm, and this passion for sustaining a property's legacy led him to pursuing a career that allows him the great opportunity of serving those who also have lived, worked, and recreated on the land. He has a profound appreciation for the history of both the people and properties he represents. Chap's role as a land advisor allows him to combine his two greatest passions - people and land. He understands that to lead, you must first serve, and when awarded the opportunity to represent a landowner, he cut no corners in serving them in the greatest capacity. Whether it is a generational piece of land or an investment property, choosing to liquidate your asset is a weighty decision, and as your advisor, Chap will guarantee that your property's value and potential is maximized.

Chap's academic journey led him to the University of Georgia's Terry College of Business, where he earned a Bachelor of Business Administration in Real Estate and a Certificate in Personal Organization and Leadership. During his time at UGA, he fueled his love for people by assuming the role of President in the Sigma Phi Epsilon fraternity. It is here that Chap would live out his belief that in order to lead, you must first serve.

The foundation of Chap's real estate service is his Christian faith, and he takes great responsibility in representing landowners. With integrity, an unmatched work ethic, and a commitment to excellence, Chap aims to listen to your needs and provide the most professional, transparent real estate service possible.

Chap specializes in:

- Agricultural Land
- Pecan Orchards
- Timberland
- Recreational/Hunting Land



SAUNDERS
REAL ESTATE



SAUNDERS
LAND



SAUNDERS
COMMERCIAL

Serving the Southeast

At Saunders Real Estate, we deliver full-service real estate solutions across the Southeast, built on more than 30 years of trusted experience. Our dedicated teams—experts in both land and commercial real estate—offer tailored guidance backed by deep regional insight and a proven track record. We believe that successful outcomes start with strong relationships built on trust and a shared commitment to your goals.



877-518-5263 • info@saundersrealestate.com