

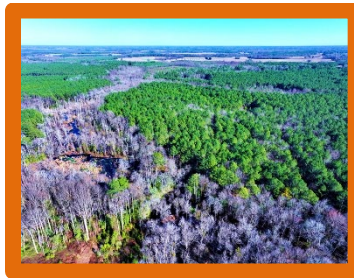

Stuarts Mill Lot 26



Location: Robeson County, Stuarts Mill Road, Fairmont, NC 28340
Latitude 34.4741/**Longitude** -79.2433

Directions: From the intersection of I-95 and Highway 130 near Rowland, take Highway 130 for 3.5 miles. The land is on the right.

Distances: Dillon – 9 Miles Fairmont – 8 Miles Lumberton – 22 Miles Rowland – 5.5 Miles

Acreage: 19.61 +/- **Cleared:** 0 +/- **Wooded:** 19 +/- **Road Front:** 150' +/-

Wildlife: Deer, Turkey, Small Game
Timber: Loblolly pine and hardwoods

Parcel Number: Portion of 060101006
Zoning: RA - Residential Agricultural

Possible Uses: Home Sites, Timber Investment, Recreational, Hunting

Description: Located on Stuarts Mill Road between Fairmont and Rowland in Robeson County North Carolina, this farm is situated in a quiet rural area close to the South Carolina state line. Electric, fiber optic, and telephone service are located adjacent to the property, and county water is available. Deer, turkeys, ducks, and small game can be hunted on the property. There is a 750- yard rifle range on the land with a backstop. The excellent stand of loblolly pine on the farm offers immediate and future timber value. The Lumber River is nearby for duck hunting, kayaking, canoeing, and excellent freshwater fishing for largemouth bass and panfish. The Lumber River is a nationally designated Wild and Scenic River. The primary soil types are Wagram and Bibb. Lumberton is the county seat and offers shopping, dining and a hospital. No deed restrictions, and no HOA! If you are looking for residential, recreational, agricultural, or timber land in southeastern NC, take a look at this one!

For more information on this or other premier properties in North Carolina or South Carolina, contact Marty Lanier, ALC, Broker at (910) 617-4326, marty@rockcreeklandcompany.com , or visit our web site www.rockcreeklandcompany.com.

Offering Price: \$ 90,000