

# LEGEND

IPS 1/2" IRON PIN SET  
 IPF IRON PIN FOUND  
 R/W RIGHT OF WAY  
 B/L BUILDING LINE  
 PL PROPERTY LINE  
 DE DRAINAGE EASEMENT  
 UE UTILITIES EASEMENT  
 SSE SANITARY SEWER EASEMENT  
 MH MANHOLE  
 CB CATCH BASIN  
 JB JUNCTION BOX  
 DI DROPPINLET  
 HW HEADWALL  
 AC ACRES  
 P/MT PAVEMENT  
 CRK CREEK  
 L.L. LAND LOT LINE  
 FH FIRE HYDRANT  
 -X- FENCE LINE  
 FFE FINISH FLOOR ELEVATION  
 P- POWER LINE  
 PP POWER POLE  
 CL CENTER LINE  
 TH TEST HOLE  
 SPED SITE PLAN ENG. DEPT.  
 SPHD SITE PLAN HEALTH DEPT.  
 R- RADIUS  
 EL ELEVATION  
 RDP RESIDENTIAL DRAINAGE PLAN  
 CB CATCH BASIN  
 RCP REINFORCED CONCRETE PIPE  
 CMP CORRUGATED METAL PIPE  
 LP LIGHT POLE  
 W/V WATER VALVE  
 WM WATER METER  
 N/F NOW OR FORMERLY

TOTAL AREA: 23.20 ACRES ±

Doc ID: 011088810001 Type: PLT  
 Filed: 10/21/2009 at 11:40:19 AM  
 Fee Amt: \$6.00 Page: 1 of 1  
 Houston, Ga. Clark Superior Court  
 Carolyn V. Sullivan Clerk  
 BK 72 PG 56

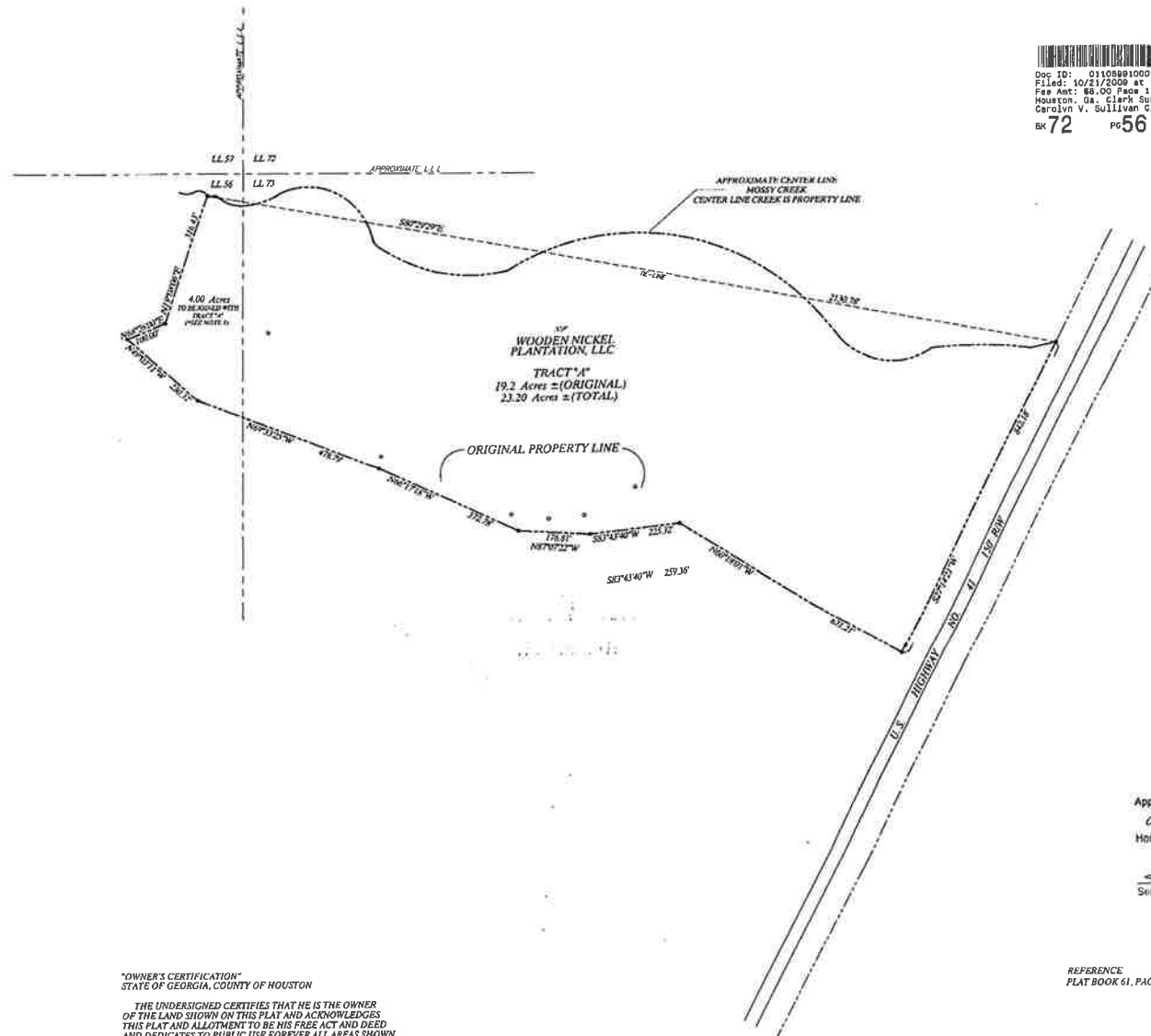

Approved  
 9/30/09  
 Houston County Planning Commission  
 Secretary

NOTE 1:  
 THIS TRACT IS A NON-BUILDABLE LOT ON ITS OWN AND IS TO BE JOINED WITH ADJOINING PROPERTY TO NORTH BEING TRACT "A" IN PLAT BOOK 64, PAGE 31

NO FIELD WORK CONDUCTED ON THIS PROPERTY BY OCMULGEE. ALL DATA SHOWN PER COMPILED DOCUMENTS.

ALL CORNERS SHOWN HEREON ARE CALCULATED.

"OWNER'S CERTIFICATION"  
 STATE OF GEORGIA, COUNTY OF HOUSTON

THE UNDERSIGNED CERTIFIES THAT HE IS THE OWNER OF THE LAND SHOWN ON THIS PLAT AND ACKNOWLEDGES THIS PLAT AND ALLOTMENT TO BE HIS FREE ACT AND DEED AND DEDICATES TO PUBLIC USE FOREVER ALL AREAS SHOWN OR INDICATED ON THIS PLAT AS STREETS, ALLEYS, EASEMENTS OR PARKS.

10-6-09  
 DATE  
 Rachel C. Wooden  
 OWNER'S SIGNATURE

REFERENCE  
 PLAT BOOK 61, PAGE 34



NO.	DATE	REVISION

COUNTY: HOUSTON  
 DISTRICT: 10TH  
 LAND LOT: 56 & 73  
 DATE: 09/10/09  
 SCALE: 1" = 200'  
 JOB NO. 09172

COMPILED PLAT FOR:

RACHEL WOODEN

Ocmulgee  
 SURVEYORS • ENGINEERS • CONSULTANTS • PLANNERS

213 Was Park Drive  
 Perry, Georgia 31069  
 office (478) 224-7070  
 fax (478) 224-7072