

Plat of Survey for  
**Reed Biggers**  
Being in Land Lot(s) 129, 130, 159, 160 & 166  
13th District, 4th Section,  
Chattooga County, Georgia

I hereby certify that this drawing represents the results of an on-site field survey of the within described property and was conducted and prepared by me or under my direct supervision.

Scale: 1" = 400'  
GRAPHIC SCALE - FEET  
0 400 800 1200

**CAMPBELL SURVEYING & MAPPING, INC.**  
108 West Public Square  
Suite 202, A.R. Hale Building  
La Fayette, Georgia 30728  
(706) 638-3959 Fax: (706) 638-0927  
campbellsurveying@alltel.net  
\*\*\* JOB NO. 8702-07 \*\*\*

Date of Plat: December 2, 2007  
Revision No. 1:  
Revision No. 2:  
Revision No. 3:  
Drawn By: RC  
This drawing is the property of the surveyor and may not be reproduced without written permission from Campbell Surveying & Mapping, Inc.

**SHEET 2 of 3**

THE FIELD DATA UPON WHICH THIS PLAT IS BASED HAS A CLOSURE PRECISION OF ONE FOOT IN 5000 FEET AND AN ANGULAR ERROR OF 7 SECONDS PER ANGLE POINT AND WAS ADJUSTED USING COMPASS RULE.

DATE OF FIELD WORK: 10/20/07  
THIS PLAT HAS BEEN CALCULATED FOR CLOSURE AND IS FOUND TO BE ACCURATE WITHIN ONE FOOT IN 100,000 FEET EQUIPMENT USED FOR ANGULAR AND LINEAL MEASUREMENTS: TOPCON 300 SERIES ANDOR 225 SERIES TOTAL STATION.

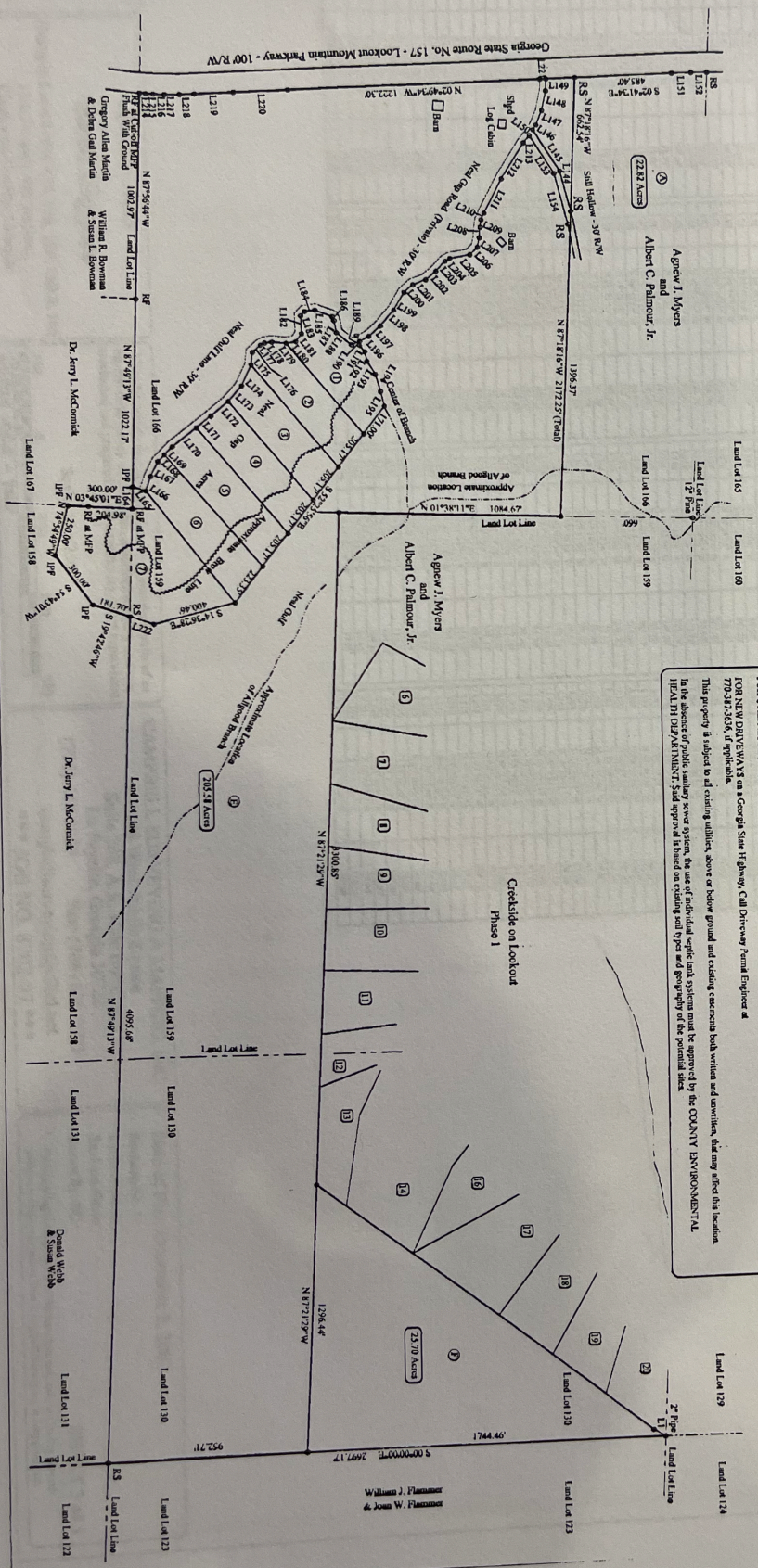

**Legend:**  
R3 = W. REBAR SET  
R4 = W. REBAR FOUND  
R5 = W. REBAR FOUND  
R6 = W. REBAR FOUND  
R7 = W. REBAR FOUND  
R8 = W. REBAR FOUND  
R9 = W. REBAR FOUND  
R10 = W. REBAR FOUND  
R11 = W. REBAR FOUND  
R12 = W. REBAR FOUND  
R13 = W. REBAR FOUND  
R14 = W. REBAR FOUND  
R15 = W. REBAR FOUND  
R16 = W. REBAR FOUND  
R17 = W. REBAR FOUND  
R18 = W. REBAR FOUND  
R19 = W. REBAR FOUND  
R20 = W. REBAR FOUND  
R21 = W. REBAR FOUND  
R22 = W. REBAR FOUND  
R23 = W. REBAR FOUND  
R24 = W. REBAR FOUND  
R25 = W. REBAR FOUND  
R26 = W. REBAR FOUND  
R27 = W. REBAR FOUND  
R28 = W. REBAR FOUND  
R29 = W. REBAR FOUND  
R30 = W. REBAR FOUND  
R31 = W. REBAR FOUND  
R32 = W. REBAR FOUND  
R33 = W. REBAR FOUND  
R34 = W. REBAR FOUND  
R35 = W. REBAR FOUND  
R36 = W. REBAR FOUND  
R37 = W. REBAR FOUND  
R38 = W. REBAR FOUND  
R39 = W. REBAR FOUND  
R40 = W. REBAR FOUND  
R41 = W. REBAR FOUND  
R42 = W. REBAR FOUND  
R43 = W. REBAR FOUND  
R44 = W. REBAR FOUND  
R45 = W. REBAR FOUND  
R46 = W. REBAR FOUND  
R47 = W. REBAR FOUND  
R48 = W. REBAR FOUND  
R49 = W. REBAR FOUND  
R50 = W. REBAR FOUND  
R51 = W. REBAR FOUND  
R52 = W. REBAR FOUND  
R53 = W. REBAR FOUND  
R54 = W. REBAR FOUND  
R55 = W. REBAR FOUND  
R56 = W. REBAR FOUND  
R57 = W. REBAR FOUND  
R58 = W. REBAR FOUND  
R59 = W. REBAR FOUND  
R60 = W. REBAR FOUND  
R61 = W. REBAR FOUND  
R62 = W. REBAR FOUND  
R63 = W. REBAR FOUND  
R64 = W. REBAR FOUND  
R65 = W. REBAR FOUND  
R66 = W. REBAR FOUND  
R67 = W. REBAR FOUND  
R68 = W. REBAR FOUND  
R69 = W. REBAR FOUND  
R70 = W. REBAR FOUND  
R71 = W. REBAR FOUND  
R72 = W. REBAR FOUND  
R73 = W. REBAR FOUND  
R74 = W. REBAR FOUND  
R75 = W. REBAR FOUND  
R76 = W. REBAR FOUND  
R77 = W. REBAR FOUND  
R78 = W. REBAR FOUND  
R79 = W. REBAR FOUND  
R80 = W. REBAR FOUND  
R81 = W. REBAR FOUND  
R82 = W. REBAR FOUND  
R83 = W. REBAR FOUND  
R84 = W. REBAR FOUND  
R85 = W. REBAR FOUND  
R86 = W. REBAR FOUND  
R87 = W. REBAR FOUND  
R88 = W. REBAR FOUND  
R89 = W. REBAR FOUND  
R90 = W. REBAR FOUND  
R91 = W. REBAR FOUND  
R92 = W. REBAR FOUND  
R93 = W. REBAR FOUND  
R94 = W. REBAR FOUND  
R95 = W. REBAR FOUND  
R96 = W. REBAR FOUND  
R97 = W. REBAR FOUND  
R98 = W. REBAR FOUND  
R99 = W. REBAR FOUND  
R100 = W. REBAR FOUND

William J. Plummer  
& James W. Plummer