

32-87-3

NOTE: WE, BOSTON BRANCH INC. AND NEIL THOMAS, THE OWNERS OF THE PROPERTY SHOWN HEREON, HEREBY ADOPT THIS AS MY PLAN OF SUBDIVISION AND CERTIFY WE ARE OWNERS IN FEE SIMPLE OF THE PROPERTY NEIL THOMAS, THE OWNERS AND POWER OF ATTORNEY FOR ALL PROPERTY SHOWN HEREON.

SIGNED: W. Neil Thomas, Jr.



~~FINAL~~
SHEET 3 OF 6
BOSTON BRANCH SUBDIVISION-PHASE I
PLANNED UNIT DEVELOPMENT

NOTE: SEE SHEET 10FG FOR NOTES PERTAINING TO THIS SHEET R.O.M.C

3' $\frac{5}{16}$ " 5'X20' ANCHOR EASMT

I HEREBY CERTIFY THAT I HAVE SURVEYED THE HEREIN
DESCRIBED PROPERTY THAT THE PLAT CONFORMS TO SAID
SURVEY, AND THE SAME IS TRUE, & CORRECT.

SIGNED: Lyle E. Sheh
 SPN ENGINEERING ASSOCIATES, INC.
 4405-B DAYTON BLVD
 CHATTANOOGA, TENNESSEE 37415
 PHONE: 875-0261
 DATE: 7/18/78

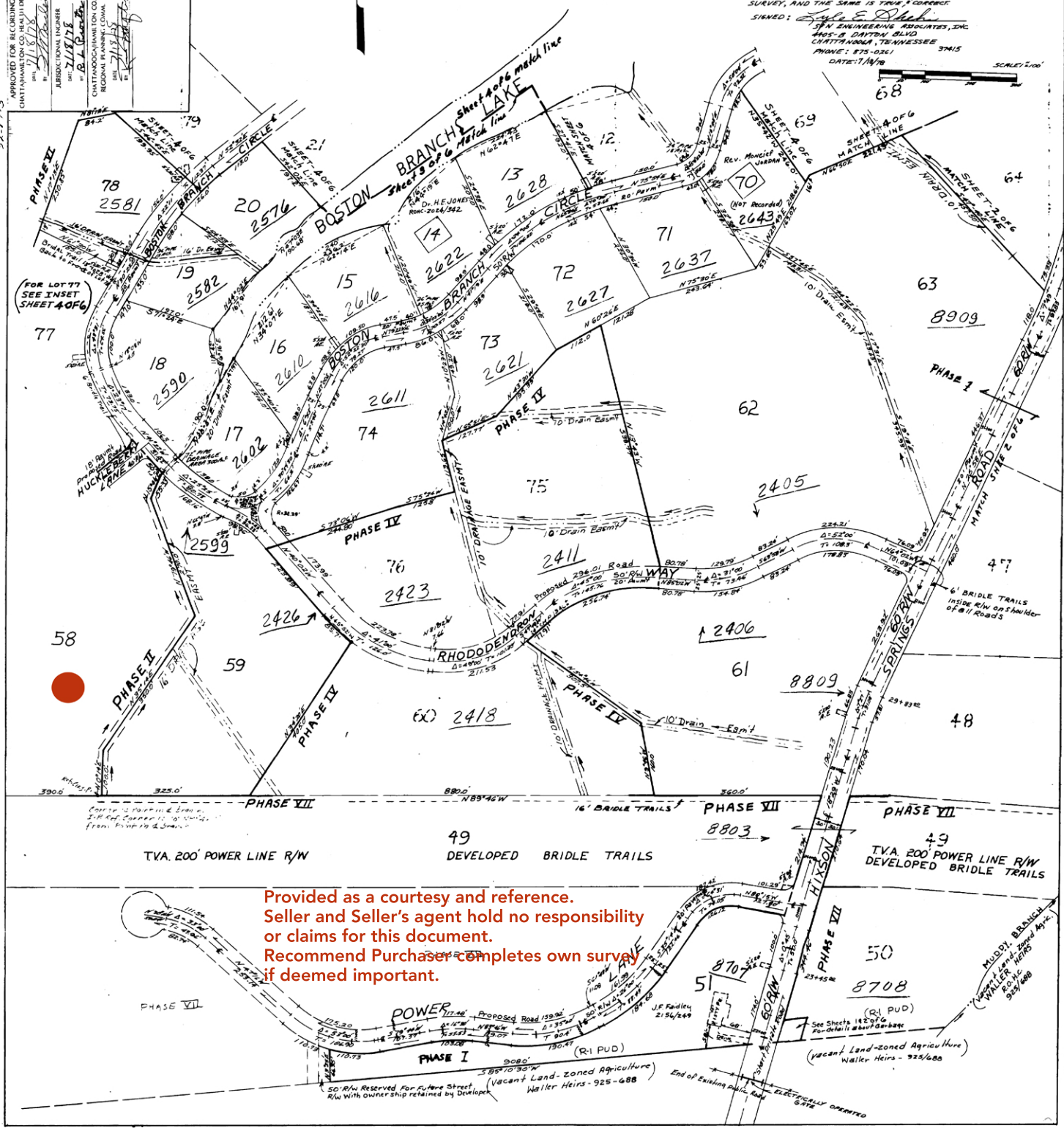

Provided as a courtesy and reference.
Seller and Seller's agent hold no responsibility
or claims for this document.
Recommend Purchaser completes own survey
if deemed important.