

STONE BRIDGE - PHASE VI

SUBDIVISION CONTAINS 1085.19 AC± & 18 LOTS

LOTS 428 - 445

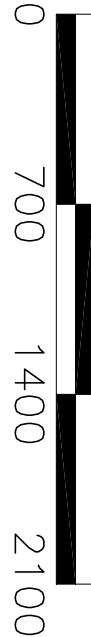
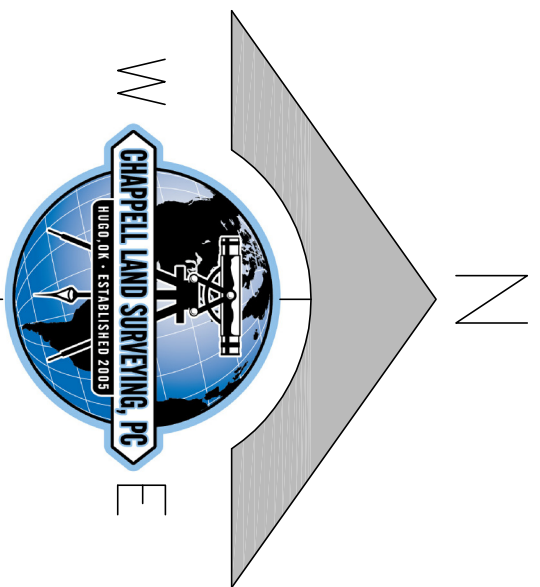
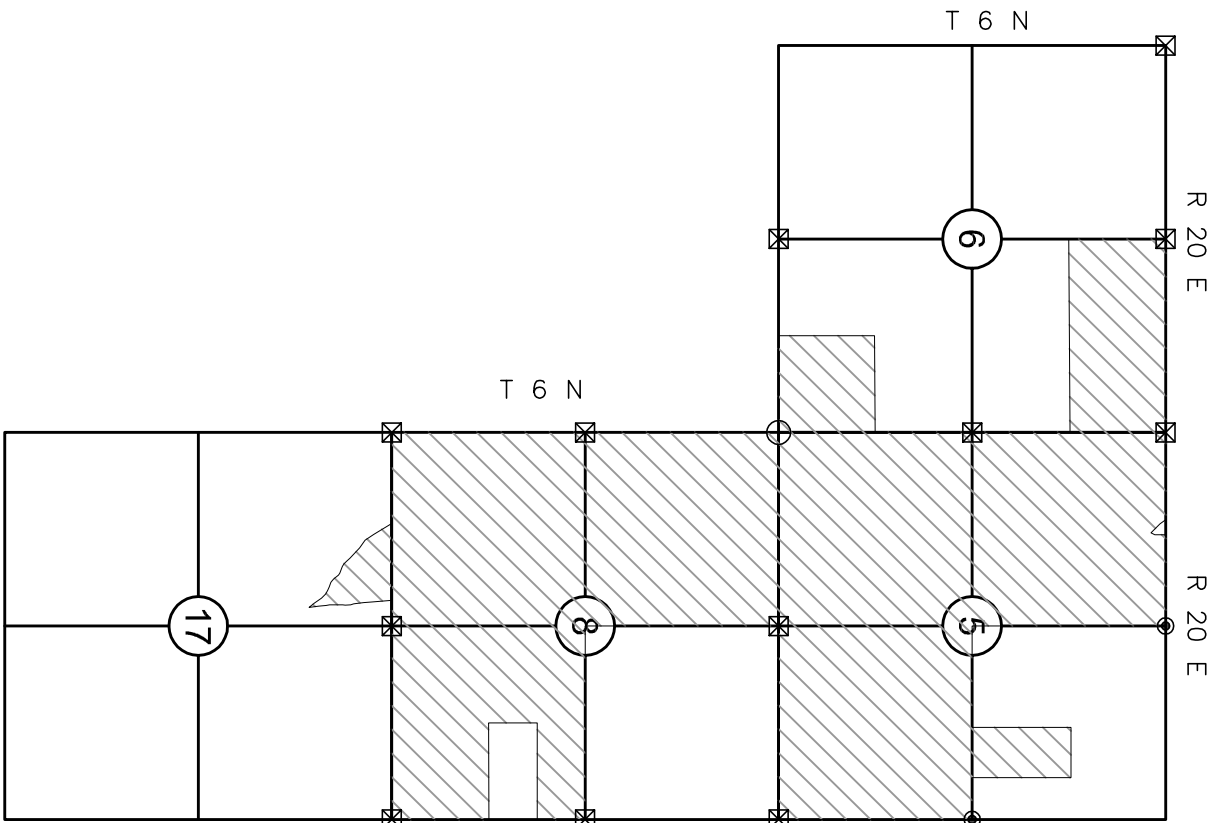

SCALE: 1" = 700'

CERTIFIED TO:  
Chapel Country Land, LLC  
County of Oklahoma  
State of Oklahoma

LEGEND

- FOUND ORIGINAL STONE
- FOUND 1/2" IRON PIN
- FOUND 1/2" IRON PIN W/ CAP
- SET 1/2" STEEL PIN W/ CAP
- (C/S C# 5072)
- PROPERTY LINE
- 40' ROADWAY & UTILITY RIGHT-OF-WAY
- 16.5' STAT. ROADWAY
- BREAK LINE
- NET ACREAGE
- ( ) TOTAL ACREAGE

Line #	Length	Direction
L1	171.23'	S46°35'58"E
L2	56.92'	N26°20'16"E
L3	146.97'	N01°46'17"W
L4	12.06'	N06°25'53"W
L5	116.85'	S23°02'53"E
L6	188.15'	S02°20'52"E
L7	173.01'	S22°08'42"W
L8	266.85'	S05°05'53"W
L9	80.36'	S06°20'44"E
L10	120.12'	S37°05'31"E
L11	261.01'	S42°16'38"E
L12	304.89'	S42°17'31"E
L13	199.93'	S40°13'42"E
L14	348.30'	S42°25'47"E
L15	763.58'	S43°01'03"E
L16	108.72'	S42°26'54"E
L17	309.43'	S42°26'54"E
L18	600.10'	S42°24'25"E
L19	101.20'	S33°46'12"E
L20	151.20'	S47°22'46"E
L21	448.24'	S42°45'45"E
L22	152.41'	S42°28'12"E
L23	169.33'	S42°28'12"E
L24	352.59'	S42°12'26"E
L25	279.85'	S42°12'26"E
L26	424.95'	S42°15'15"E
L27	109.74'	S45°45'52"E
L28	267.78'	S60°08'04"E
L29	144.86'	S01°31'12"E
L30	148.81'	S17°43'55"E
L31	244.00'	S35°08'13"E
L32	255.18'	S41°33'59"E
L33	217.33'	S31°34'26"E
L34	81.59'	S36°33'40"E
L35	198.56'	S20°52'55"E
L37	109.77'	S40°13'09"E
L38	131.16'	S13°33'00"E
L39	255.60'	S17°33'01"E
L40	374.70'	S13°05'52"E

Line #	Length	Direction
L41	97.55'	S01°03'16"W
L42	346.19'	S01°03'16"W
L43	408.89'	S00°29'40"E
L44	115.51'	S03°42'42"W
L45	58.94'	S18°05'31"E
L46	122.84'	S07°35'41"W
L47	107.27'	S56°32'42"W
L48	150.68'	S45°48'04"W
L49	32.28'	S34°39'03"W
L50	87.43'	S08°38'53"W
L51	35.25'	S08°38'53"W
L52	190.51'	S01°36'40"E
L53	220.50'	S07°24'27"W
L54	21.11'	S64°09'01"W
L55	26.10'	S66°23'18"W
L56	69.84'	S43°11'51"W
L57	67.80'	S33°48'21"W
L58	55.10'	S43°31'03"W
L59	45.64'	S34°52'09"E
L60	85.12'	S25°34'16"E
L61	23.85'	S08°00'09"E
L62	44.60'	S08°00'09"E
L63	52.32'	S67°36'20"E
L64	36.36'	S25°36'32"E
L65	74.49'	S12°37'38"E
L66	257.21'	S09°51'31"W
L67	58.51'	S02°19'50"E
L68	73.36'	S13°00'29"W
L69	43.00'	S09°47'32"E
L70	171.18'	S20°47'36"E
L71	40.60'	S00°32'17"E
L72	48.00'	S25°46'57"W
L73	77.30'	S37°29'15"W
L74	31.35'	S00°06'30"E
L75	115.26'	S11°11'12"E
L76	128.91'	S02°30'35"E
L77	44.62'	S38°17'03"E
L78	33.12'	S74°18'20"E
L79	57.32'	S88°08'51"E
L80	84.75'	N86°00'16"E

Line #	Length	Direction
L81	93.53'	S57°16'15"E
L82	66.33'	S27°45'42"E
L83	53.29'	S32°40'22"E
L84	34.50'	S52°31'57"E
L85	81.96'	S46°16'07"E
L86	121.38'	S37°14'39"E
L87	198.47'	S48°35'51"E
L88	88.26'	S29°42'52"E
L89	161.02'	S40°08'12"E
L90	30.46'	S17°33'23"W
L91	48.48'	S33°21'11"W
L92	71.01'	S58°16'35"W
L93	56.37'	S52°01'58"W
L94	107.46'	S27°17'44"W
L95	107.92'	S51°36'07"W
L96	99.71'	S45°51'36"W
L97	59.82'	S51°36'07"W
L98	39.01'	S38°17'23"W
L99	45.30'	S58°25'58"W
L100	30.54'	S31°28'40"W
L101	144.49'	S17°05'11"W
L102	51.13'	S01°58'51"W
L103	52.32'	S67°36'20"E
L104	99.71'	S18°33'08"E
L105	112.92'	S07°01'28"W
L106	51.24'	S05°50'25"E
L107	109.07'	S01°47'58"W
L108	232.61'	S10°33'17"W
L109	53.81'	S09°40'50"E
L110	94.65'	S18°47'44"E
L111	120.93'	S09°18'21"E
L112	105.71'	S06°08'25"E
L113	85.89'	S07°23'44"E
L114	132.49'	S02°07'17"E
L115	246.99'	S04°20'10"E
L116	55.09'	S05°41'46"W
L117	28.31'	S36°42'35"W
L118	266.54'	S06°22'00"E
L119	112.53'	S06°22'00"E
L120	107.61'	S07°01'37"E

Line #	Length	Direction
L121	31.84'	S11°15'46"E
L122	41.66'	S18°30'56"E
L123	72.16'	S08°13'09"E
L124	35.21'	S08°19'28"W
L125	52.33'	S00°00'56"W
L126	127.33'	S02°26'30"E
L127	48.36'	S09°40'11"E
L128	96.59'	S07°08'48"E
L129	133.76'	S08°36'50"E
L130	86.23'	N29°56'00"W
L131	123.04'	N37°41'06"W
L132	78.37'	N45°13'24"W
L133	56.73'	N61°39'16"W
L134	50.20'	N69°08'58"W
L135	64.68'	N70°53'19"W
L136	24.31'	N65°53'19"W
L137	38.49'	N47°43'11"W
L138	81.26'	N45°13'24"W
L139	50.69'	N58°47'10"W
L140	98.77'	N71°13'41"W
L141	41.25'	N69°22'59"W
L142	46.43'	N45°23'10"W
L143	69.83'	N44°31'11"W
L144	187.13'	N47°41'7"W
L145	129.40'	N65°55'52"W
L146	72.49'	N39°28'11"W
L147	110.24'	N35°38'56"W
L148	283.13'	N23°10'28"W
L149	173.38'	N81°12'11"E
L150	60.48'	N04°15'59"W

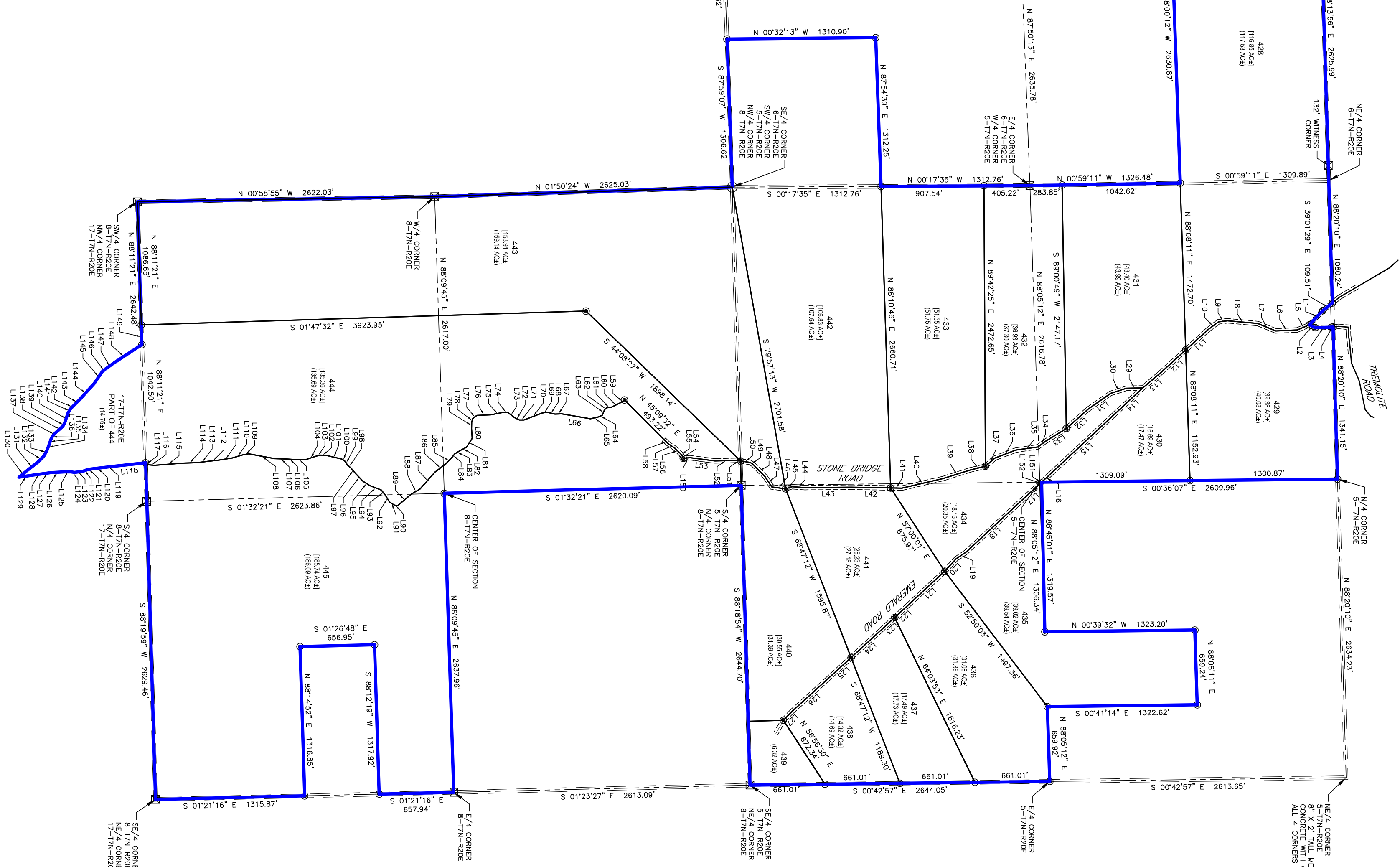

CHAPPELL LAND SURVEYING, PC

P. O. Box 863, Muskogee, OK 74403

48 HOURS BEFORE YOU DIG. CALL OKIE

1-800-522-6543

Oklahoma One-Call System, Inc.

CHAPPELL LAND SURVEYING, PC

P. O. Box 863, Muskogee, OK 74403

48 HOURS BEFORE YOU DIG. CALL OKIE

1-800-522-6543

Oklahoma One-Call System, Inc.

CHAPPELL LAND SURVEYING, PC

P. O. Box 863, Muskogee, OK 74403

48 HOURS BEFORE YOU DIG. CALL OKIE

1-800-522-6543

Oklahoma One-Call System, Inc.

CHAPPELL LAND SURVEYING, PC

P. O. Box 863, Muskogee, OK 74403

48 HOURS BEFORE YOU DIG. CALL OKIE

1-800-522-6543

Oklahoma One-Call System, Inc.

CHAPPELL LAND SURVEYING, PC

P. O. Box 863, Muskogee, OK 74403

48 HOURS BEFORE YOU DIG. CALL OKIE

1-800-522-6543

Oklahoma One-Call System, Inc.

CHAPPELL LAND SURVEYING, PC

P. O. Box 863, Muskogee, OK 74403

48 HOURS BEFORE YOU DIG. CALL OKIE

1-800-522-6543

Oklahoma One-Call System, Inc.

CHAPPELL LAND SURVEYING, PC

P. O. Box 863, Muskogee, OK 74403

48 HOURS BEFORE YOU DIG. CALL OKIE

1-800-522-6543

Oklahoma One-Call System, Inc.

CHAPPELL LAND SURVEYING, PC

P. O. Box 863, Muskogee, OK 74403

48 HOURS BEFORE YOU DIG. CALL OKIE

1-800-522-6543

Oklahoma One-Call System, Inc.

CHAPPELL LAND SURVEYING, PC

P. O. Box 863, Muskogee, OK 74403

48 HOURS BEFORE YOU DIG. CALL OKIE

1-800-522-6543

Oklahoma One-Call System, Inc.

CHAPPELL LAND SURVEYING, PC

P. O. Box 863, Muskogee, OK 74403

48 HOURS BEFORE YOU DIG. CALL OKIE

1-800-522-6543

Oklahoma One-Call System, Inc.

CHAPPELL LAND SURVEYING, PC

P. O. Box 863, Muskogee, OK 74403

48 HOURS BEFORE YOU DIG. CALL OKIE

1-800-522-6543

Oklahoma One-Call System, Inc.

CHAPPELL LAND SURVEYING, PC

P. O. Box 863, Muskogee, OK 74403

48 HOURS BEFORE YOU DIG. CALL OKIE

1-800-522-6543

Oklahoma One-Call System, Inc.

CHAPPELL LAND SURVEYING, PC

P. O. Box 863, Muskogee, OK 74403

48 HOURS BEFORE YOU DIG. CALL OKIE

1-800-522-6543

Oklahoma One-Call System, Inc.

CHAPPELL LAND SURVEYING, PC

P. O. Box 863, Muskogee, OK 74403

48 HOURS BEFORE YOU DIG. CALL OKIE

1-800-522-6543

Oklahoma One-Call System, Inc.

CHAPPELL LAND SURVEYING, PC

P. O. Box 863, Muskogee, OK 74403

48 HOURS BEFORE YOU DIG. CALL OKIE

1-800-522-6543

Oklahoma One-Call System, Inc.

CHAPPELL LAND SURVEYING, PC

P. O. Box 863, Muskogee, OK 74403

48 HOURS BEFORE YOU DIG. CALL OKIE

1-800-522-6543

Oklahoma One-Call System, Inc.

CHAPPELL LAND SURVEYING, PC

P. O. Box 863, Muskogee, OK 74403

48 HOURS BEFORE YOU DIG. CALL OKIE

1-800-522-6543

Oklahoma One-Call System, Inc.