

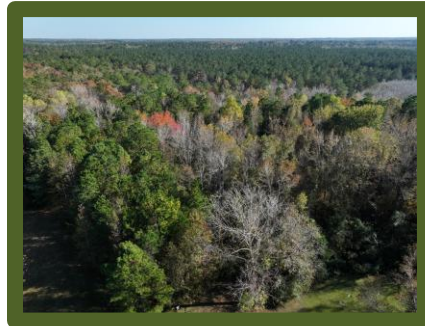

## Mille Christine Road Tract



**Location: Columbus County**

**Mille Christine Road, Whiteville, NC 28472 34.359858 -78.850899**

**Directions:** From the intersection of Highway 74/76 and Red Hill Road near Whiteville, take Red Hill Road for 2.88 miles to Mille Christine Road. Turn right on Mille Christine Road and drive 2.31 miles. The easement is on the right.

**Distances:** Whiteville – 8 Miles Clarkton – 8 Miles Lake Waccamaw – 15 Miles

**Acreage:** 12.19 +/- **Cleared:** 0 **Wooded:** 12 +/- **Road Front:** None **30 Foot Deeded Easement**

**Wildlife:** Deer, Turkey, Small Game

**Parcel Number:** 80815

**Zoning:** GU – General Use

**Possible Uses:** Timber Investment, Hunting, Home Site

**Description:** Located off of Mille Christine Road north of Whiteville in Columbus County North Carolina, this heavily wooded property would be a great country homesite. The property is conveniently located just a few miles from Whiteville. Lake Waccamaw is just a few minutes away for boating, sailing, fishing, skiing, or kayaking. Lake Waccamaw is the third largest natural lake in North Carolina and is home to several species of wildlife that are found nowhere else in the world. If you are a hunter there are thousands of acres of NC Wildlife Resources Commission Game Lands just a few minutes from this farm. You can drive to Wilmington and the beach in less than an hour. This property is in a nice quiet location for you to build your country home.

For more information on this or other premier properties in North Carolina or South Carolina, contact Marty Lanier at (910) 617-4326, [marty@rockcreeklandcompany.com](mailto:marty@rockcreeklandcompany.com) , or visit our web site [www.rockcreeklandcompany.com](http://www.rockcreeklandcompany.com).

**Offering Price:** \$ 47,000