

# Lake Lizzie Pasture

Ranch Lake Road, Bartow, Florida 33830

---

Clay Taylor, ALC

863-224-0835

[clay@saundersrealestate.com](mailto:clay@saundersrealestate.com)

Daniel Lanier, ALC

863-698-2971

[daniel@saundersrealestate.com](mailto:daniel@saundersrealestate.com)

Clayton Taylor

863-255-7406

[clayton@saundersrealestate.com](mailto:clayton@saundersrealestate.com)

PROPERTY OVERVIEW



<b>Sale Price</b>	<b>\$1,650,000</b>
-------------------	--------------------

Offering Summary

Acreage:	241 Acres
Price / Acre:	\$6,846
City:	Bartow
County:	Polk
Property Type:	Pasture, Ranch, Agriculture, Recreation, Land Investment
Video:	<a href="#">View Here</a>

Property Overview

The Lake Lizzie Pasture is a unique property located south east of Bartow, just minutes away from many Central Florida cities. This property has a nice mix of upland improved pastures along with scrub woods and 125 +/- feet of lake frontage on Lake Lizzie. The improved pastures are planted in bahia and other native grasses along with scattered trees, making it perfect to graze cattle and horses. There are many recreational possibilities as well such as hunting deer, hogs, turkey, dove, ducks, fishing or riding atvs.



## SPECIFICATIONS & FEATURES

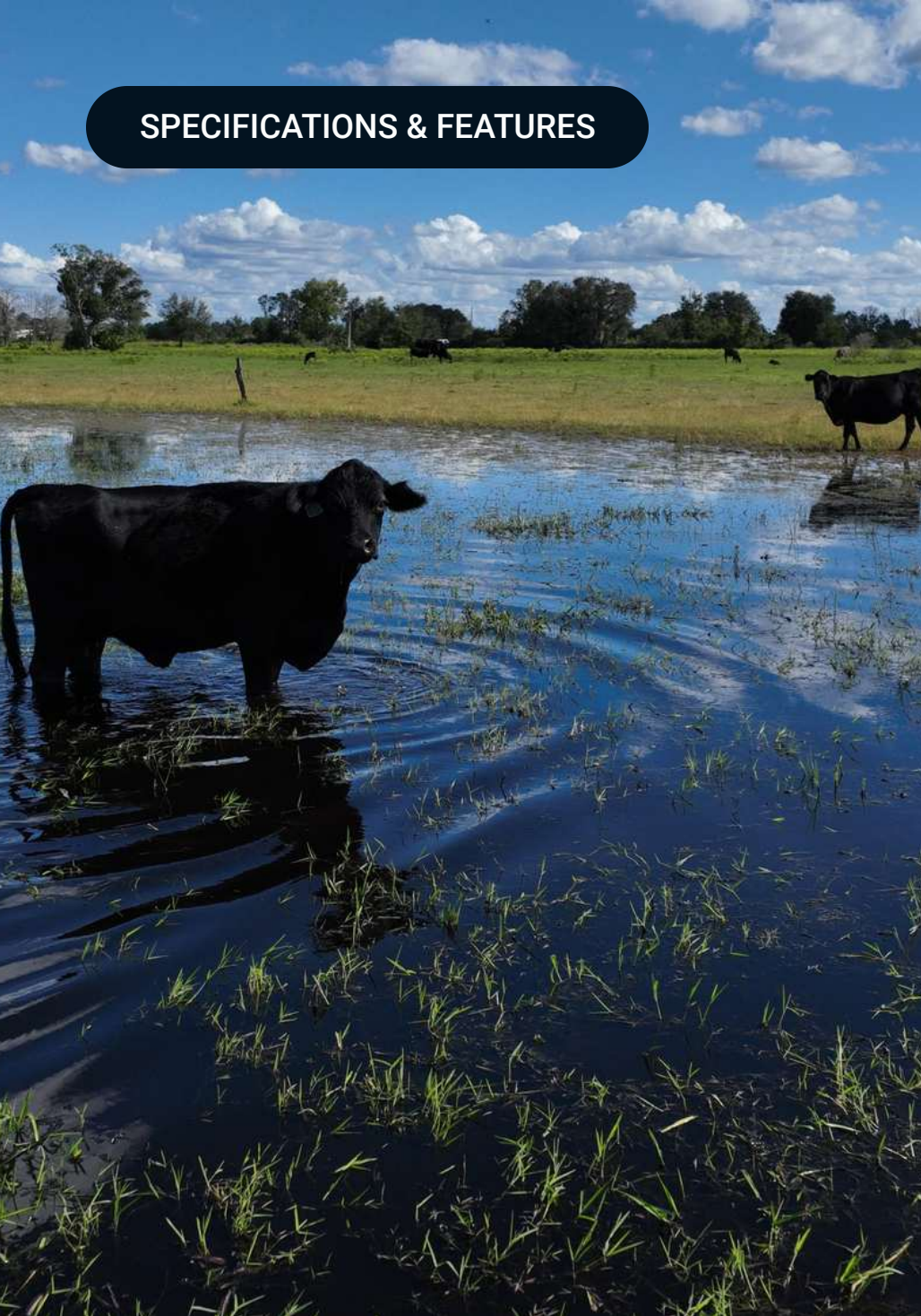

## Specifications & Features

Land Types:	Ranch
Lake Frontage / Water Features:	125+/- Feet of frontage on Lake Lizzie
Fencing:	Barbed wire
Current Use:	Cattle Ranch
Grass Types:	Bahia and other native grasses
Potential Recreational / Alt Uses:	Hunting, fishing, atvs, equestrian trail riding.
Land Cover:	Bahia and other native grasses along with scrub oaks and palmettos.
Main Infrastructure:	Barbed wire fenced and cross fenced



## LOCATION



## Location & Driving Directions

Parcel: 263036000000013000  
263036000000023110  
263101000000031050  
263036000000014110

GPS: 27.8311864, -81.6731754

Driving Directions:

- From US 27 in Lake Wales go west on Alturas Babson Park Cut-Off Rd 4.7 miles to Cedar Hammock Dr
- Go south .6 miles to

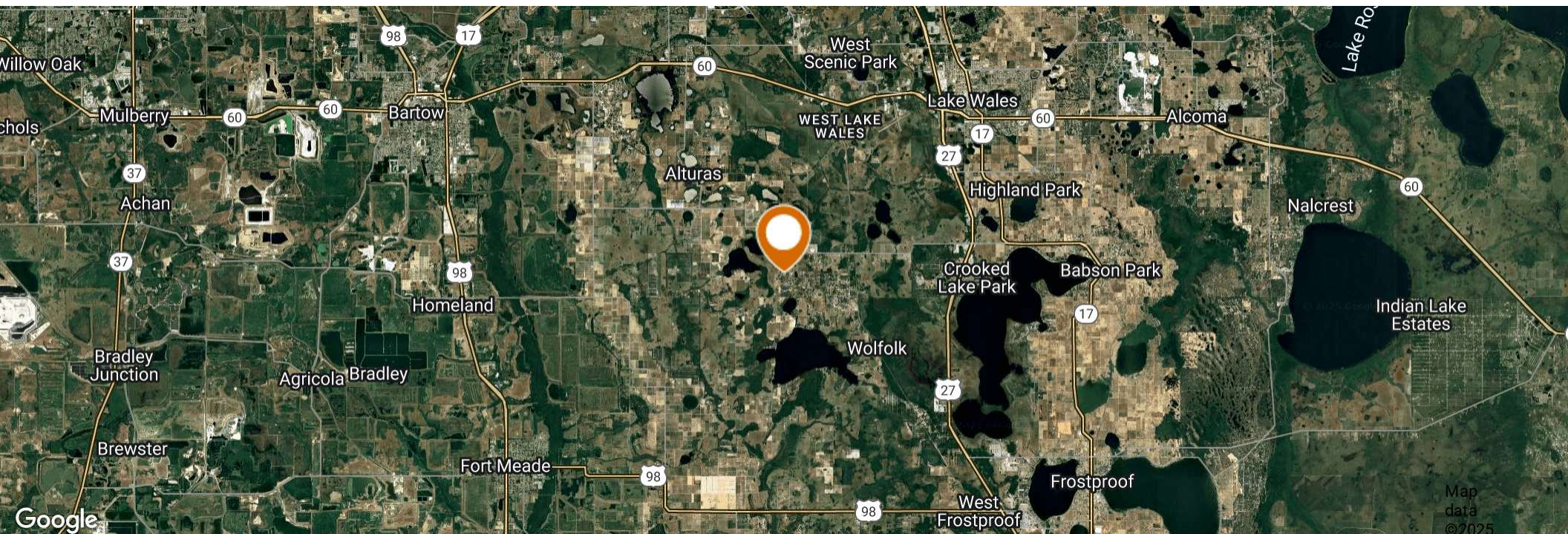



# WETLANDS MAP

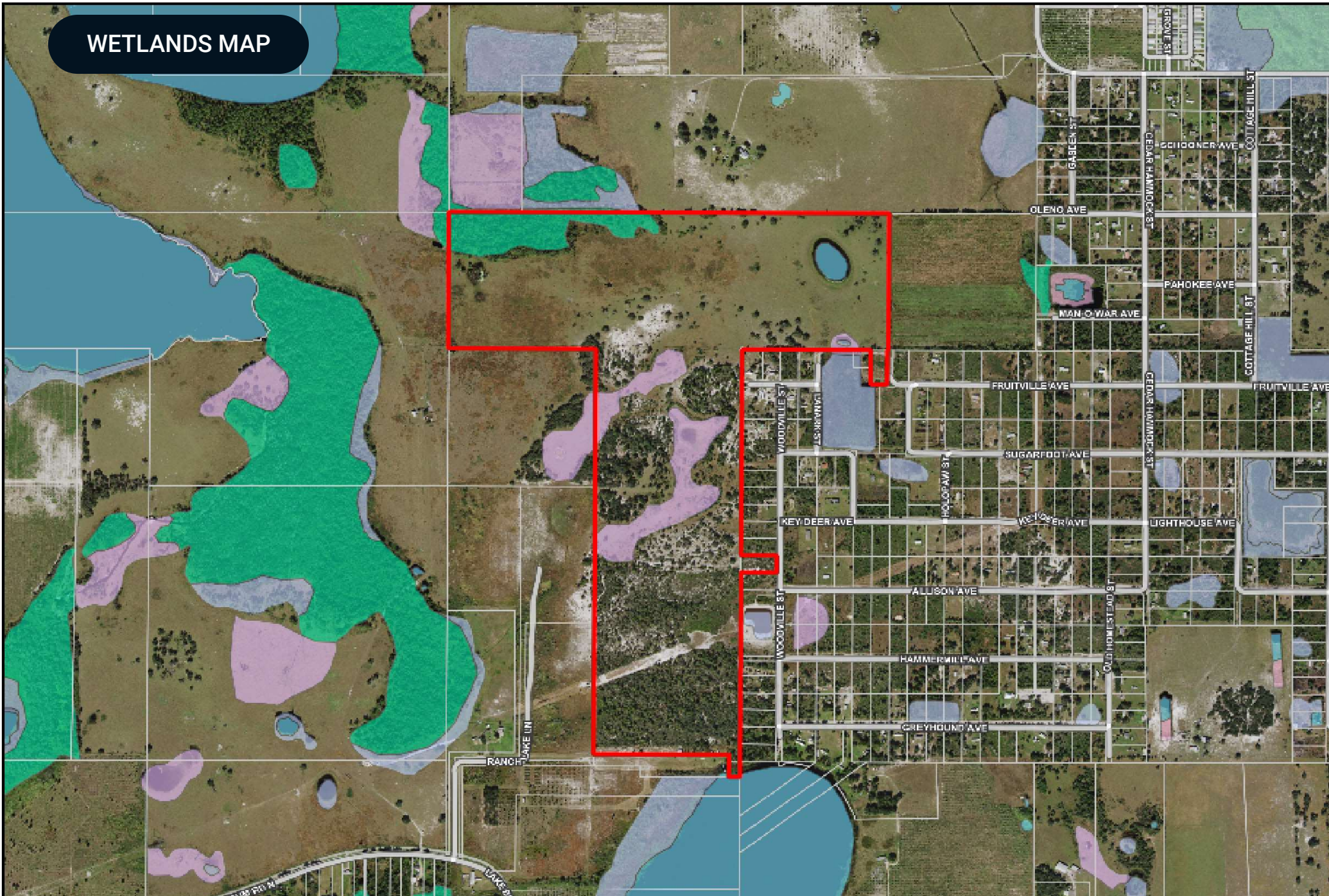



## ELEVATION MAP

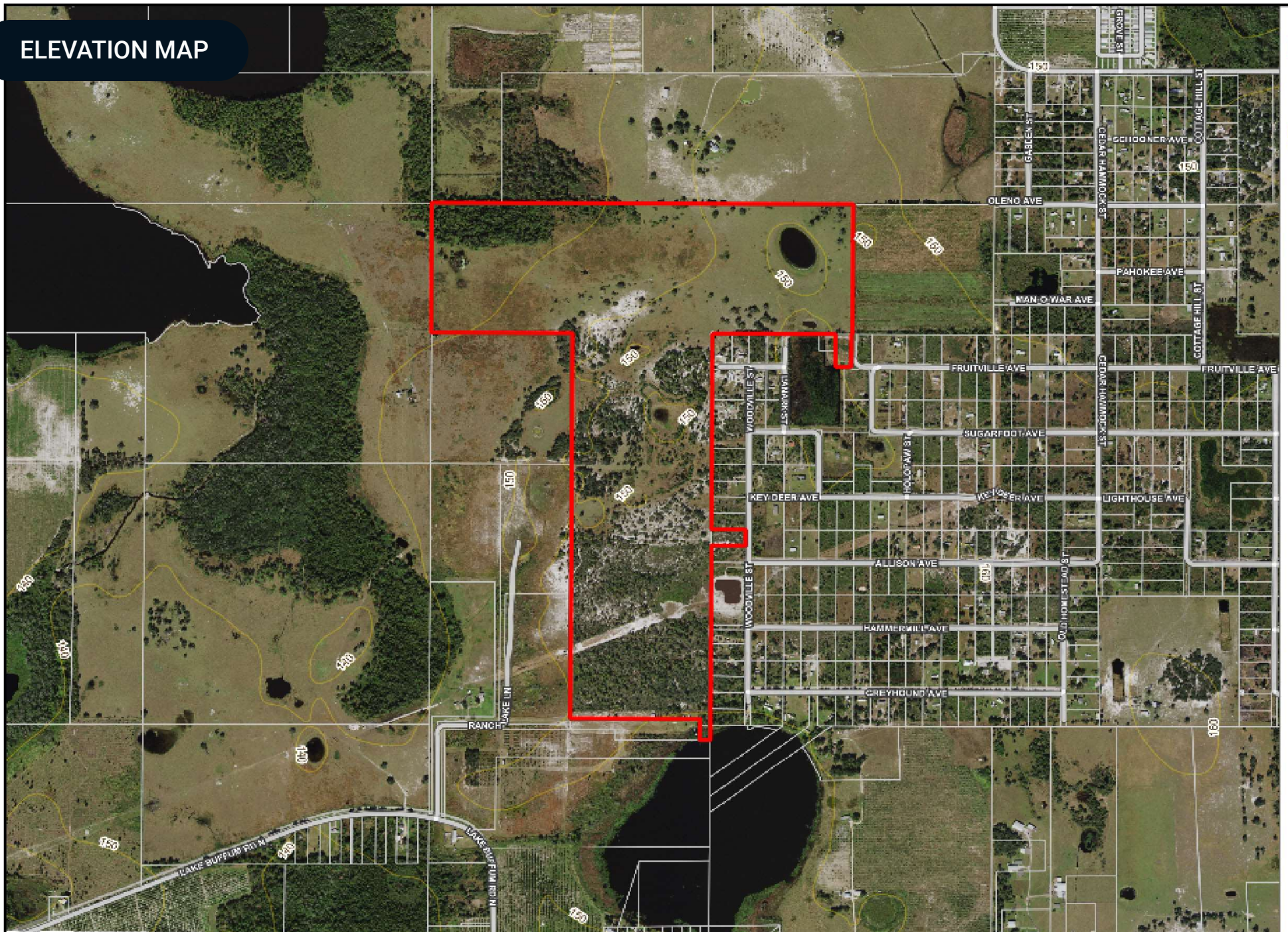



## ADDITIONAL PHOTOS







COUNTY

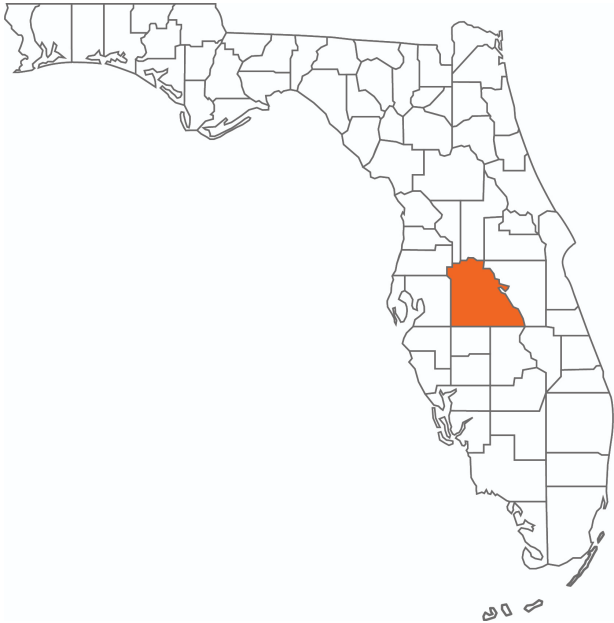

# Polk County

## FLORIDA

Founded	1861	Density	386.5 (2019)
County Seat	Bartow	Population	775,084 (2023)
Area	1,875 sq. mi.	Website	polk-county.net

In Florida, Polk County is a leading contributor to the state’s economy and politics. Concerning the local economy, industries like citrus, cattle, agriculture, and phosphate have all played extremely vital roles in Polk County. An increase in tourist revenue has also significantly contributed to the county’s economic growth in recent years. As the heart of Central Florida, Polk County’s location between the Tampa and Orlando Metropolitan Areas has aided in the development and growth of the area. Residents and visitors alike are drawn to the unique character of the county’s numerous heritage sites, cultural venues, stunning natural landscapes, and plentiful outdoor activities.





For more information visit [www.saundersrealestate.com](http://www.saundersrealestate.com)

#### Headquarters

1723 Bartow Road  
Lakeland, FL 33801  
863.648.1528

#### Orlando

605 E Robinson Street  
Suite 410  
Orlando, FL 32801  
407.516.4300

#### North Florida

356 NW Lake City  
Avenue  
Lake City, FL 32055  
352.364.0070

#### Georgia

203 E Monroe Street  
Thomasville, GA 31792  
229.299.8600

#### Arkansas

112 W Center St, Suite  
501  
Fayetteville, AR 72701  
479.582.4113

